

- 30-Minute frequency
- Timed transfer with Myrtle Beach local routes
- Socastee Blvd service
- Burgess and Murrells Inlet served from Hwy 707

### Route 15S MYR Airport/Market Common/Hwy 707

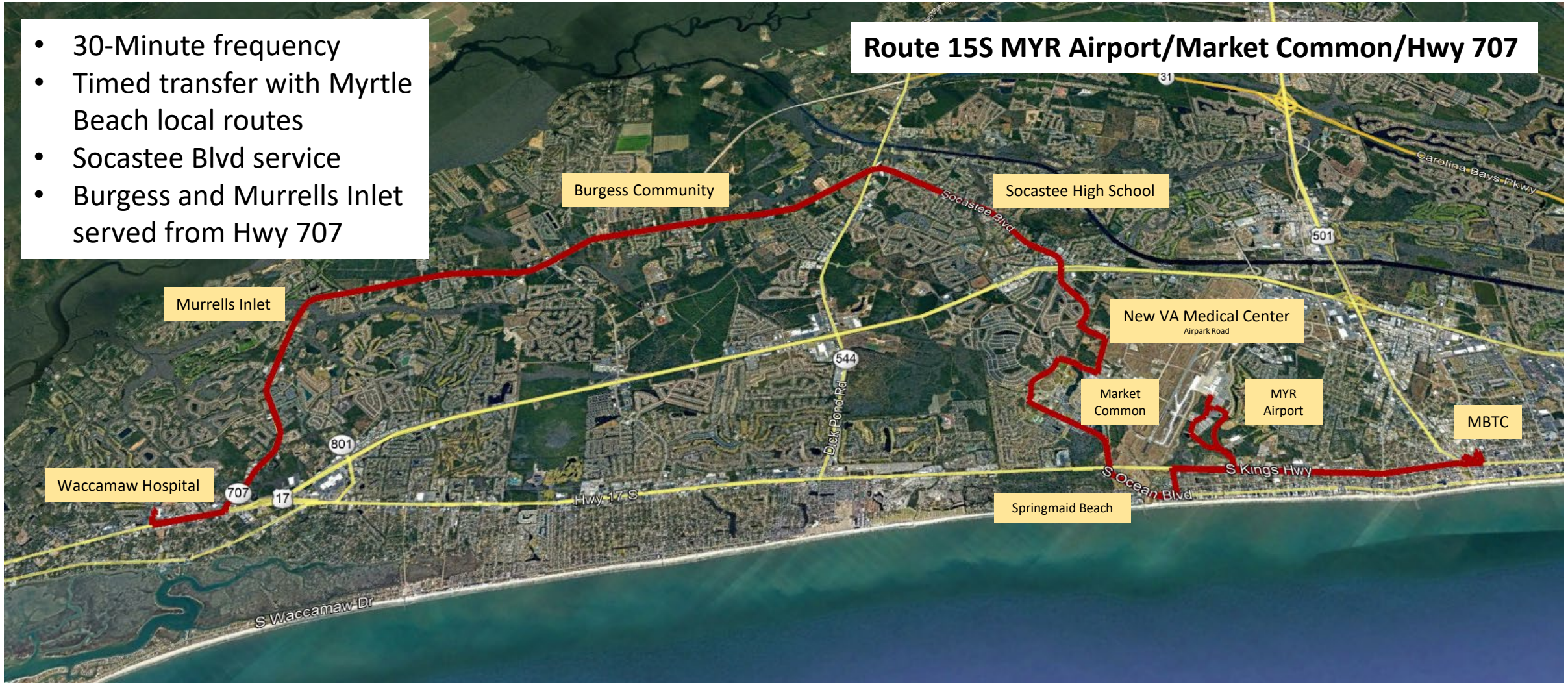

Waccamaw Hospital

Murrells Inlet

Burgess Community

Socastee High School

New VA Medical Center  
Airpark Road

Market Common

MYR Airport

MBTC

Springmaid Beach

### Route 15S Inbound

Tidelands Hospital	Bojangles / Hwy 707 Burgess Road	Salem Road / Hwy707 Burgess Road	VA Outpatient Medical Center on Airpark Drive	Jetport Road MYR	MBTC
6:00	6:08	6:15	6:30	6:43	6:58
7:00	7:08	7:15	7:30	7:43	7:58
8:00	8:08	8:15	8:30	8:43	8:58
9:00	9:08	9:15	9:30	9:43	9:58
10:00	10:08	10:15	10:30	10:43	10:58
11:00	11:08	11:15	11:30	11:43	11:58
12:00	12:08	12:15	12:30	12:43	12:58
1:00	1:08	1:15	1:30	1:43	1:58
2:00	2:08	2:15	2:30	2:43	2:58
3:00	3:08	3:15	3:30	3:43	3:58
4:00	4:08	4:15	4:30	4:43	4:58
5:00	5:08	5:15	5:30	5:43	5:58
6:00	6:08	6:15	6:30	6:43	6:58
7:00	7:08	7:15	7:30	7:43	7:58

### Route 15S Outbound

MBTC	Jetport Road MYR	VA Outpatient Medical Center on Airpark Drive	Salem Road / Hwy 707	Publix TPC / Hwy 707 Burgess Road	Tidelands Hospital
7:00	7:15	7:30	7:45	7:52	8:00
8:00	8:15	8:30	8:45	8:52	9:00
9:00	9:15	9:30	9:45	9:52	10:00
10:00	10:15	10:30	10:45	10:52	11:00
11:00	11:15	11:30	11:45	11:52	12:00
12:00	12:15	12:30	12:45	12:52	1:00
1:00	1:15	1:30	1:45	1:52	2:00
2:00	2:15	2:30	2:45	2:52	3:00
3:00	3:15	3:30	3:45	3:52	4:00
4:00	4:15	4:30	4:45	4:52	5:00
5:00	5:15	5:30	5:45	5:52	6:00
6:00	6:15	6:30	6:45	6:52	7:00
7:00	7:15	7:30	7:45	7:52	8:00

Route 4 Choppee

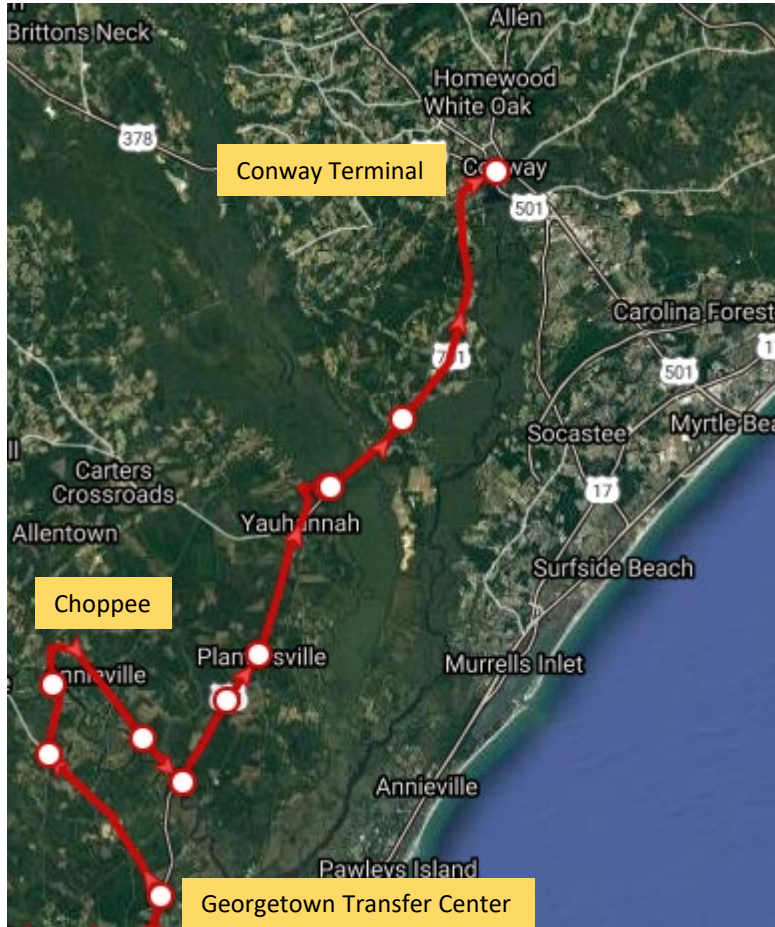

Route 4 Plantersville

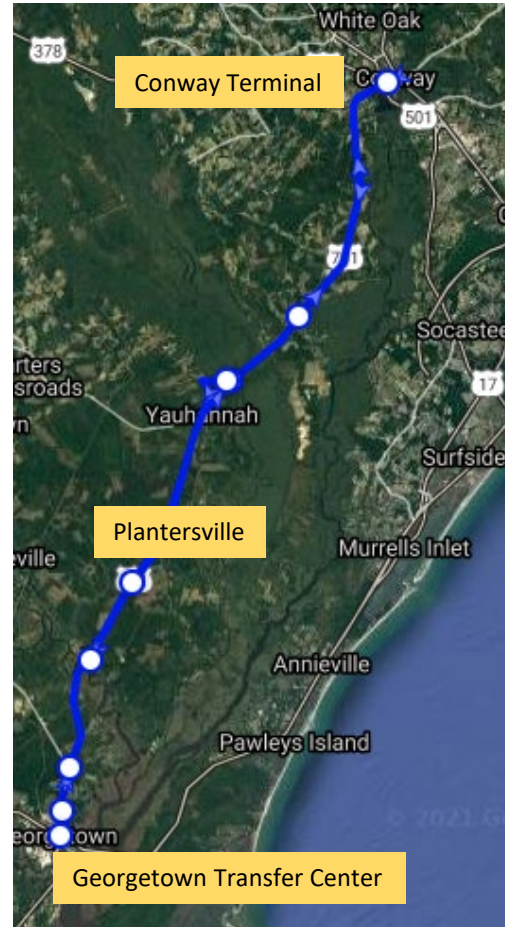

Route 4 Andrews

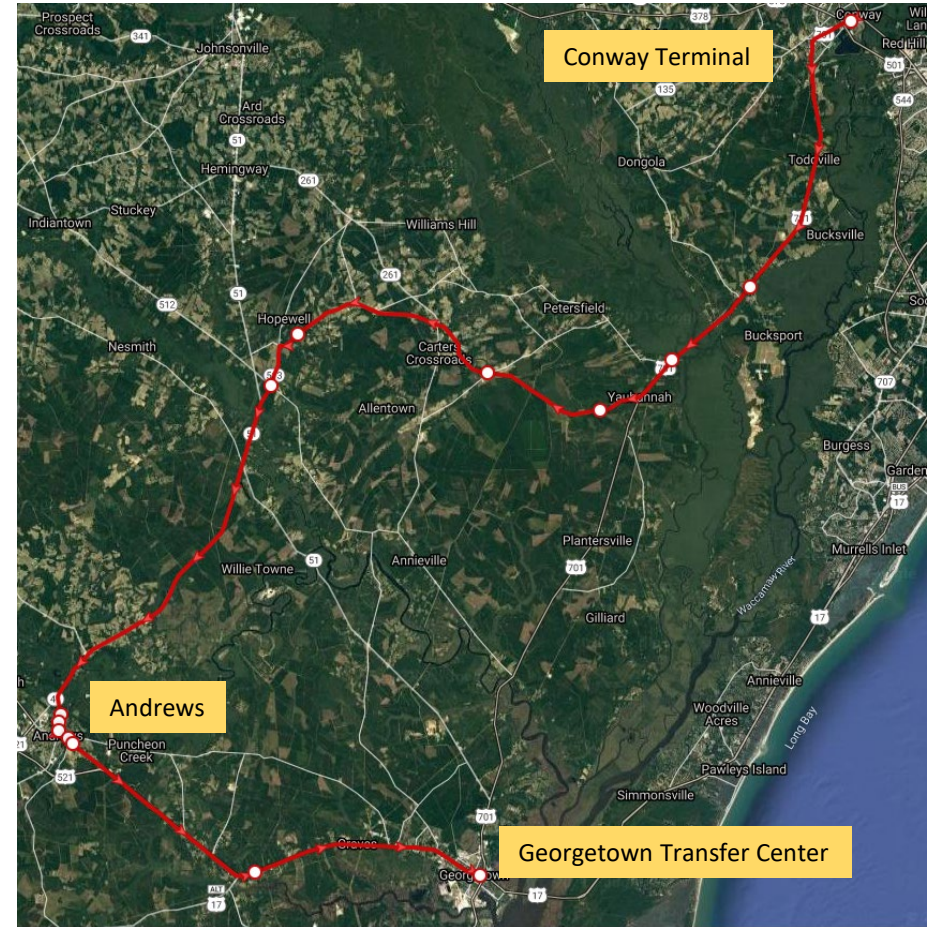

- Route 4 Replaces 16X A and B
- Route 16xC will be Eliminated

**Route 4 US 701 Rural Service Outbound**

Conway Transfer Center	Plantersville	Andrews	Choppee Rd Rec Center	Georgetown Transfer Center
4:20 AM	5:00 AM			6:00 AM
5:15 AM				6:15 AM
5:30 AM			6:00 AM	7:00 AM
5:30 AM		7:00 AM		7:30 AM
1:00 PM	1:20 PM			2:00 PM

**Route 4 US 701 Rural Service Inbound**

Georgetown Transfer Center	Choppee Rd Rec Center	Andrews / Piggly Wiggly	Plantersville	Conway Transfer Center
1:00 PM	1:40 PM			2:20 PM
4:00 PM			4:40 PM	5:00 PM
5:00 PM	6:00 PM			6:30 PM
8:00 PM		8:30 PM		9:30 PM

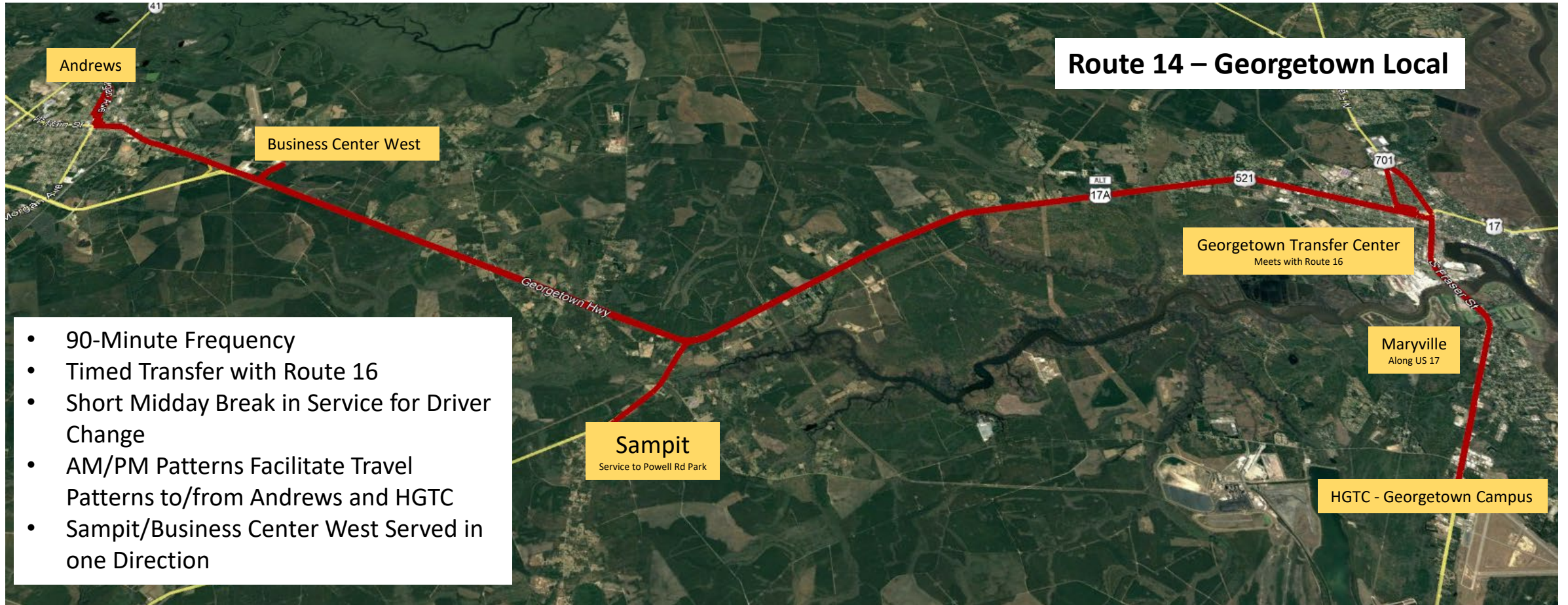

## Route 14 – Georgetown Local

- 90-Minute Frequency
- Timed Transfer with Route 16
- Short Midday Break in Service for Driver Change
- AM/PM Patterns Facilitate Travel Patterns to/from Andrews and HGTC
- Sampit/Business Center West Served in one Direction

**Route 14 Georgetown / Andrews**

Conway Transfer Center	Georgetown Transfer Center	Andrews Piggly Wiggly	Sampit Park	Georgetown Transfer Center	HGTC Marryville	Georgetown Transfer Center	Conway Transfer Center
-	-	7:00 AM	7:15 AM	7:30am	7:45 AM	8:00 AM	
7:00 AM	8:00 AM	8:30 AM	8:45 AM	9:00 AM	9:15 AM	9:30 AM	
-	10:00 AM	10:30 AM	10:45 AM	11:00 AM	11:15 AM	11:30 AM	
-	11:00 AM	11:30 AM	11:45 AM	12:00 PM	12:15 PM	12:30 PM	
-	12:30 PM	1:00 PM					
1:00 PM	2:00 PM	2:30 PM	2:45 PM	3:00 PM	3:15 PM	3:30 PM	
-	3:30 PM	4:00 PM	4:15 PM	4:30 PM	4:45 PM	5:00 PM	
-	5:00 PM	5:30 PM	5:45 PM	6:00 PM	6:15 PM	6:30 PM	
-	6:30 PM	7:00 PM	7:15 PM	7:30 PM	7:45 PM	8:00 PM	
-	8:00 PM	8:30 PM	8:45 PM				9:45 PM

## Route 16 Georgetown / Myrtle Beach



- Increase Frequency
- No Service into Inlet Square Mall

Georgetown Transfer Center

## Route 16 Express Georgetown / Myrtle Beach

Via Ocean Blvd Springmaid Beach to 79<sup>th</sup> Ave N both Inbound and Outbound

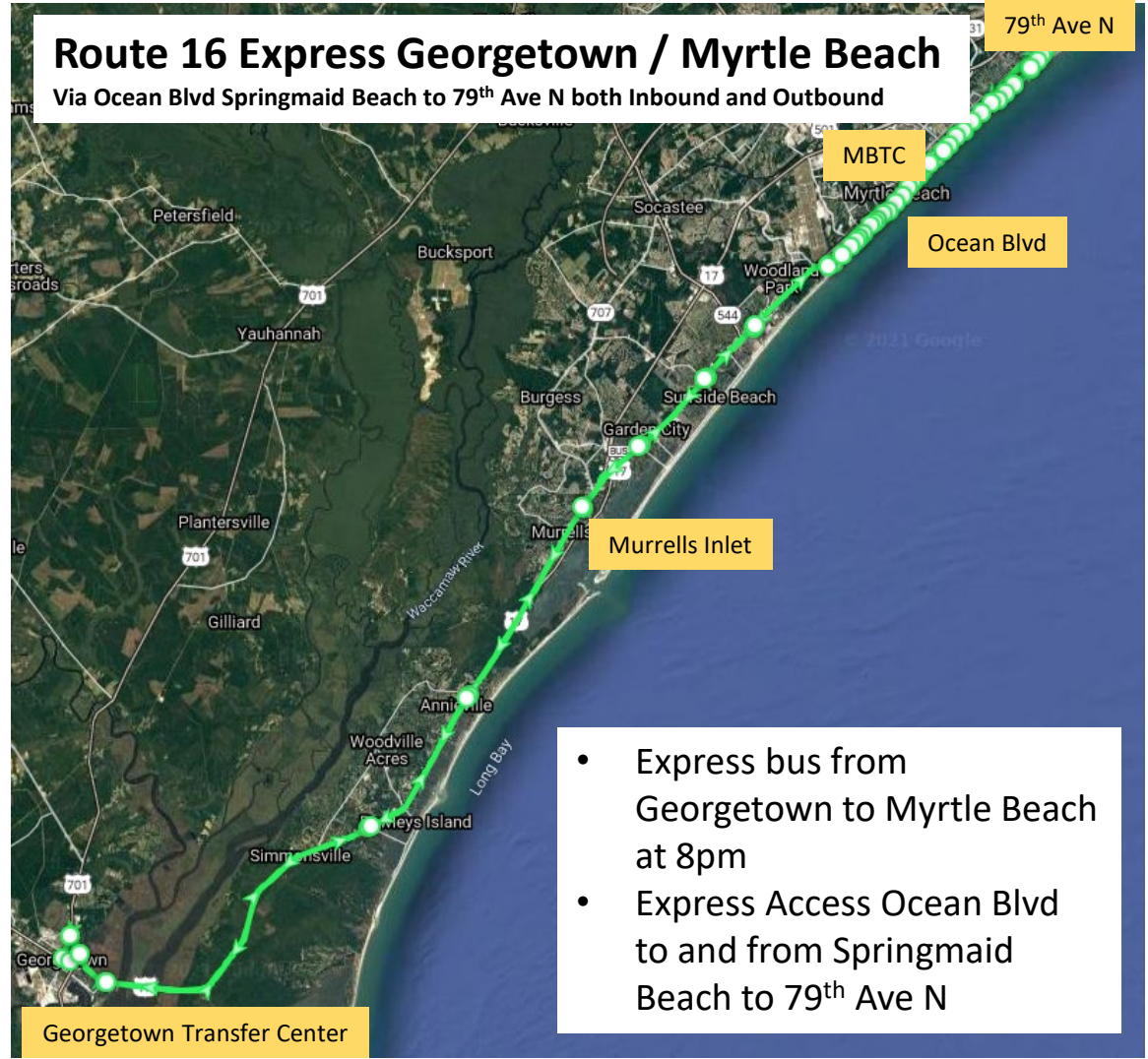

- Express bus from Georgetown to Myrtle Beach at 8pm
- Express Access Ocean Blvd to and from Springmaid Beach to 79<sup>th</sup> Ave N

Georgetown Transfer Center

### Route 16 Inbound

Conway Terminal	Transfer Center Lynch Street	Sandy Island Landing	Murrells Inlet / Crazy Sam's Fireworks Store	79th Ave N	10th Ave N Ivory Wilson TC
-	6:00 AM	6:36 AM	7:02 AM	7:45 AM	7:55 AM
-	6:15 AM	<b>16 Express Only</b>		7:15 AM	-
-	7:00 AM	<b>16 Express Only</b>		8:00 AM	-
-	7:30 AM	<b>16 Express Only</b>		8:30 AM	-
-	9:30 AM	10:00 AM	10:30am		11:00 AM
10:00 AM	11:00 AM	11:30 AM	12:00 PM		12:30 PM
-	12:30 PM	1:00 PM	1:30 PM		2:00 PM
-	2:00 PM	2:30 PM	3:00 PM		3:30 PM
-	3:30 PM	4:00 PM	4:30 PM		5:00 PM
-	5:00 PM	5:30 PM	6:00 PM		6:30 PM
-	6:30 PM	7:00 PM	7:30 PM		8:00 PM
-	8:00 PM	<b>16 Express Only</b>			9:00 PM

### Route 16 Outbound

79th Ave N	10th Ave N Ivory Wilson Transfer Center	Inlet Square Drive & Hwy 17 Business	Sandy Island Landing	Transfer Center Lynch Street
-	8:00 AM	8:41 AM	9:00 AM	9:28 AM
-	9:30 AM	10:00 AM	10:30 AM	11:00 AM
-	11:00 AM	11:30 AM	12:00 PM	12:30 PM
-	12:30 PM	1:00 PM	1:30 PM	2:00 PM
-	2:00 PM	2:30 PM	3:00 PM	3:30 PM
2:30 PM	<b>16 Express Only</b>			4:00 PM
-	3:30 PM	4:00 PM	4:30 PM	5:00 PM
3:30 PM	<b>16 Express Only</b>			5:00 PM
-	5:00 PM	5:30 PM	6:00 PM	6:30 PM
-	6:30 PM	7:00 PM	7:30 PM	8:00 PM